



**US Army Corps  
of Engineers**

Vicksburg District  
4155 Clay Street  
Vicksburg, MS 39183-3435  
www.mvk.usace.army.mil



# Public Notice

<b>APPLICATION NO.:</b>	<u>MVK-2020-858</u>
<b>EVALUATOR:</b>	<u>Ms. Tarmiko Graham</u>
<b>PHONE NO.:</b>	<u>(601) 631-5540</u>
<b>E-MAIL:</b>	<u>Tarmiko.V.Graham@usace.army.mil</u>
<b>DATE:</b>	<u>July 13, 2021</u>
<b>EXPIRATION DATE:</b>	<u>August 3, 2021</u>

Interested parties are hereby notified that the U.S. Army Corps of Engineers, Vicksburg District is considering an application for a Department of the Army permit for the work described herein. Comments should be forwarded to the Vicksburg District, Attention: CEMVK-RD, 4155 Clay Street, Vicksburg, Mississippi 39183-3435.

The Clean Water Act (CWA) Section 401 Certification Rule (Certification Rule, 40 CFR 121), effective September 11, 2020, requires certification for any license or permit that authorizes an activity that may result in a discharge. The scope of a CWA Section 401 certification is limited to assuring that a discharge from a Federally licensed or permitted activity will comply with water quality requirements. The applicant is responsible for requesting certification and providing required information to the certifying agency. As of the date of this public notice, the applicant has not submitted a certification request to the Louisiana Department of Environmental Quality (certifying authority). In accordance with Certification Rule part 121.6, once the applicant submits a certification request, the Corps of Engineers will notify the certifying agency of the reasonable period of time for them to act upon the certification.

**Law Requiring a Permit:** Section 10 of the Rivers and Harbors Act of 1899 and Section 404 of the Clean Water Act (33 U.S.C. 1344), which applies to discharges of dredged and/or fill material into waters of the United States.

**Name of Applicant:**  
Mr. Bill Bowdon  
Sunny Point Aggregates, LLC  
4803 Benton Road  
Bossier City, Louisiana 71111

**Name of Agent:**  
Mr. Taylor Simoneaux  
Providence  
1201 Main Street  
Baton Rouge, Louisiana 70802

**Location of Work:** Sections 1, 6, and 31, Townships 1 and 16 North, Ranges 12 and 13 West, Latitude 32.391182°; Longitude -93.637646°, within the Red River Drainage Basin (8-digit USGS HUC 11140202), Bossier and Caddo Parishes, Louisiana.

**Description of Work: (See enclosed map and drawings.)**

The following descriptions of the proposed project and associated impacts are based upon information provided by the applicant.

The applicant is applying for a Department of the Army permit to conduct regulated activities in jurisdictional wetlands for the purpose of constructing and operating an industrial sand production facility which will sell material for use in construction aggregate.

The proposed project includes dredging the bottom of Port Lake, located east of the Red River, and constructing a new industrial sand processing plant at the Port of Caddo-Bossier, west of the Red River.

The proposed dredge area for Port Lake is approximately 725 acres. Approximately 44,000,000 cubic yards of native material would be dredged from the lake bottom to a target depth of approximately 100' NAVD 88. This material would be pumped via dredge pipe to a booster pump between the Red River and Port Lake. The booster pump would then pump the dredge material beneath the Red River to a wet plant within the new processing plant where it would be washed and sorted by size. No hydrofluoric acid would be used in sand processing. A water lift station is proposed to withdraw water from the Red River to provide sufficient water (approximately 13,000 gallons per minute) to wash and sort the sand at the wet plant. The process water would be recirculated to minimize the amount of water required to be withdrawn. Desirable material would then be stacked on site until being loaded and sold. Waste product not meeting the required characteristics (tailings) would be returned to the previously dredged sections of the lake. Silt curtains would be used with the discharge of the tailings to control their settling location and minimize potential impacts of total suspended sediments on the surrounding environment such as reduced dissolved oxygen or increased turbidity. The applicant is estimating that approximately 25-30% of the material dredged from the lake would be returned as tailings.

Dredge material and tailings would be transported between the processing plant and the booster pump via a new 30"-diameter casing pipe which would be installed via horizontal directional drill (HDD) under the Red River. A pipeline for dredge material, a pipeline for tailings, and an electric cable to power the booster pump would be installed within the casing pipe. The casing pipe would be drilled to a depth of at least 30' below the thalweg of the Red River. HDD entrance and exit locations would be within the same footprint as the booster pump and the processing plant.

The industrial sand production facility would be located in uplands. The applicant has designed the project to avoid impacts to jurisdictional wetlands. Dominant vegetation includes Cottonwood, Eastern red cedar and American sycamore, Soil within the project area is Severn, occasionally flooded.

Upon reviewing this notice, you should write to this office to provide your opinion of the impacts this work will have on the natural and human environment and address any mitigation you believe is necessary to offset these impacts. Other comments are welcome, but the above information will further our review of the applicant's plan as proposed. Comments of a general nature are not as helpful as those specific to the impacts of the subject project.

**State Water Quality Permit:** The State Pollution Control Agency must certify that the described work will comply with the State's water quality standards and effluent limitations before a Corps permit is issued.

**Cultural Resources:** The Project Manager has reviewed the latest published version of the National Register of Historic Places KMZ file and other sources of information. The following is current knowledge of the presence or absence of historic properties and the effects of the proposed undertaking upon these properties: a historic properties investigation has been conducted within the permit area; no sites determined eligible for or listed on the National Register of Historic Places are within the permit area or affected area.

**Endangered Species:** Threatened and Endangered Species for this area include the Northern long-eared bat, Earth fruit and the Red-cockaded Woodpecker. Utilizing the Information and Planning Consultation for Endangered Species in Louisiana (as per Memorandum of Agreement, signed on January 14, 2020, between the U.S. Army Corps of Engineers, Vicksburg District and the U.S. Fish and Wildlife Service, Louisiana Ecological Services Office), the Corps has determined that the proposed activity would have no effect on these species.

**Floodplain:** In accordance with 44 CFR Part 60 (Floodplain Management and Use), participating communities are required to review all proposed development to determine if a floodplain development permit is required. Floodplain administrators should review the proposed development described in this public notice and apprise this office of any flood plain development permit requirements. The project is not located within the 100-year floodplain.

**Evaluation Factors:** The decision whether or not to issue a permit will be based upon an evaluation of the probable impact of the proposed activity on the public interest. That decision will reflect the national concern for both protection and utilization of important resources. The benefits which may be expected to accrue from the proposal must be balanced against its expected adverse effects. All factors which may be relevant to the proposal will be considered; among these are conservation, economics, aesthetics, general environmental concerns, historic values, fish and wildlife values, flood damage prevention, land use classification, navigation, recreation, water supply, water quality, energy needs, safety, food requirements and, in general, the needs and welfare of the people.

Evaluation of the proposed activity will include application of the guidelines published by the Environmental Protection Agency under authority of Section 404(b) of the Clean Water Act.

**Public Involvement:** The purpose of this notice is to solicit comments from the public; Federal, State, and local agencies and officials; Indian Tribes; and other interested parties. These comments will be used to evaluate the impacts of this project. All comments will be considered and used to help determine whether to issue the permit, deny the permit, or issue the permit with conditions, and to help us determine the amount and type of mitigation necessary. This information will be used in our Environmental Assessment or Impact Statement. Comments are also used to determine the need for a public hearing.

**Opportunity for a Public Hearing:** Any person may make a written request for a public hearing to consider this permit application. This request must be submitted by the public notice expiration date and must clearly state why a hearing is necessary. Failure of any agency or individual to comment on this notice will be interpreted to mean that there is no objection to the proposed work. Please bring this announcement to the attention of anyone you know who might be interested in this matter.

**Notification of Final Permit Actions:** Each month, the final permit actions from the preceding month are published on the Vicksburg District Regulatory web page. To access this information, you may follow the link from the Regulatory web page, <http://www.mvk.usace.army.mil/Missions/Regulatory.aspx>.

*Bryan Williamson*

**Bryan Williamson  
Team Lead, Permit and Evaluation Branch  
Regulatory Division**

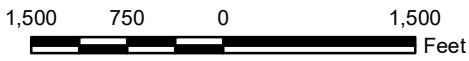
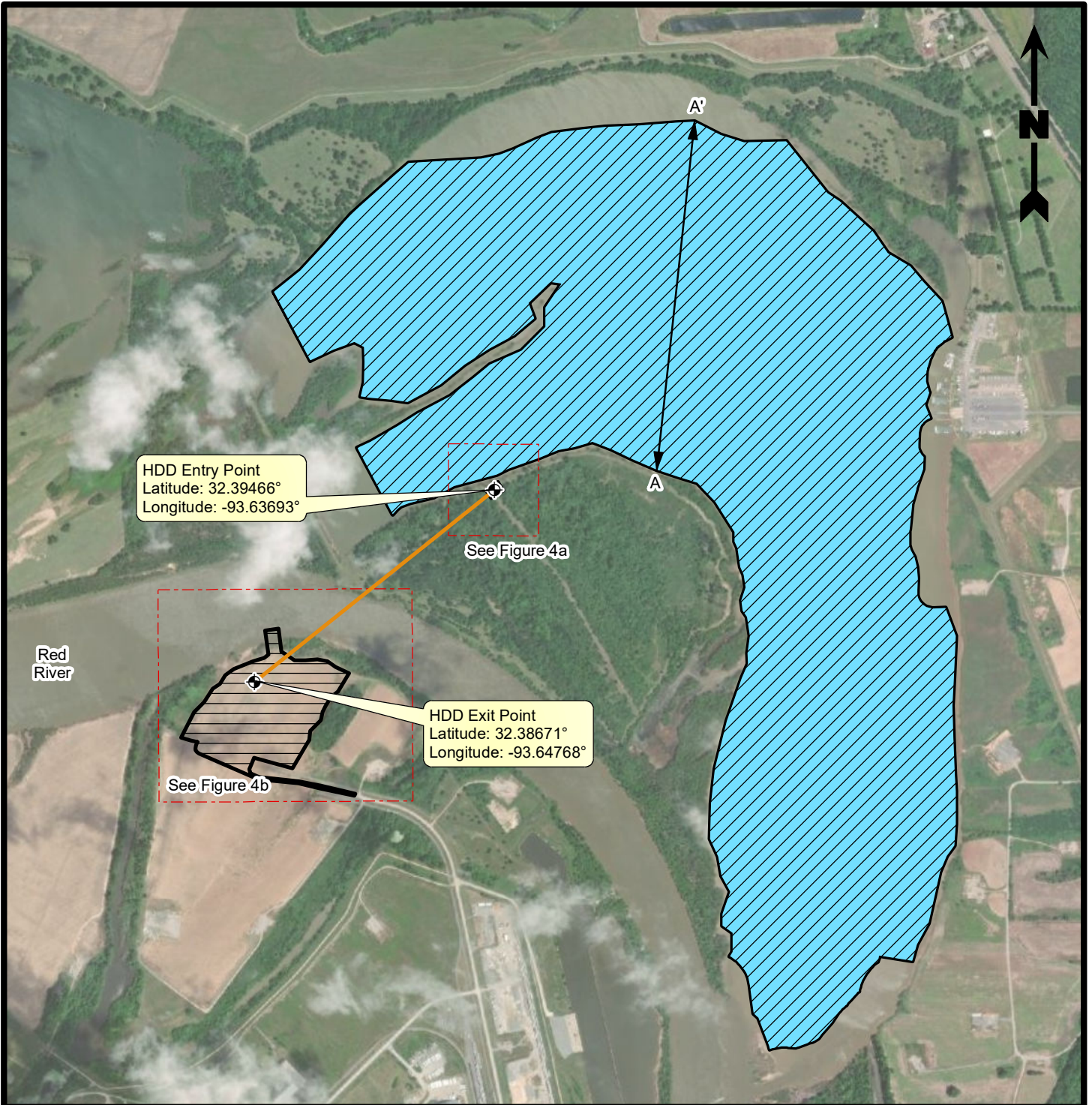

**Legend**

- Project Boundary (757.92 Acres)
- Proposed Processing Plant (32.21 Acres)
- Proposed Dredge Area (725.37 Acres)
- Impacted Jurisdictional Waters of the U.S. (725.37 Acres)
- Proposed 30" Pipeline Casing
- HDD Entry/ Exit Point

**Reference**

Base map comprised of ESRI's World Imagery exported 03/24/2020.

**Aerial Photograph**

USACE Regulatory Permit Application  
Bossier and Caddo Parishes, Louisiana

**Sunny Point Aggregates, LLC**  
Proposed Port Lake Dredge Project



**PROVIDENCE**

Drawn By	SRM	6/3/2021
Checked By	TS	6/3/2021
Approved By	TS	6/3/2021

Project Number 1148-006	<b>3</b> Figure
Drawing Number 1148-006-A053	

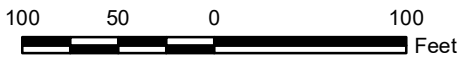
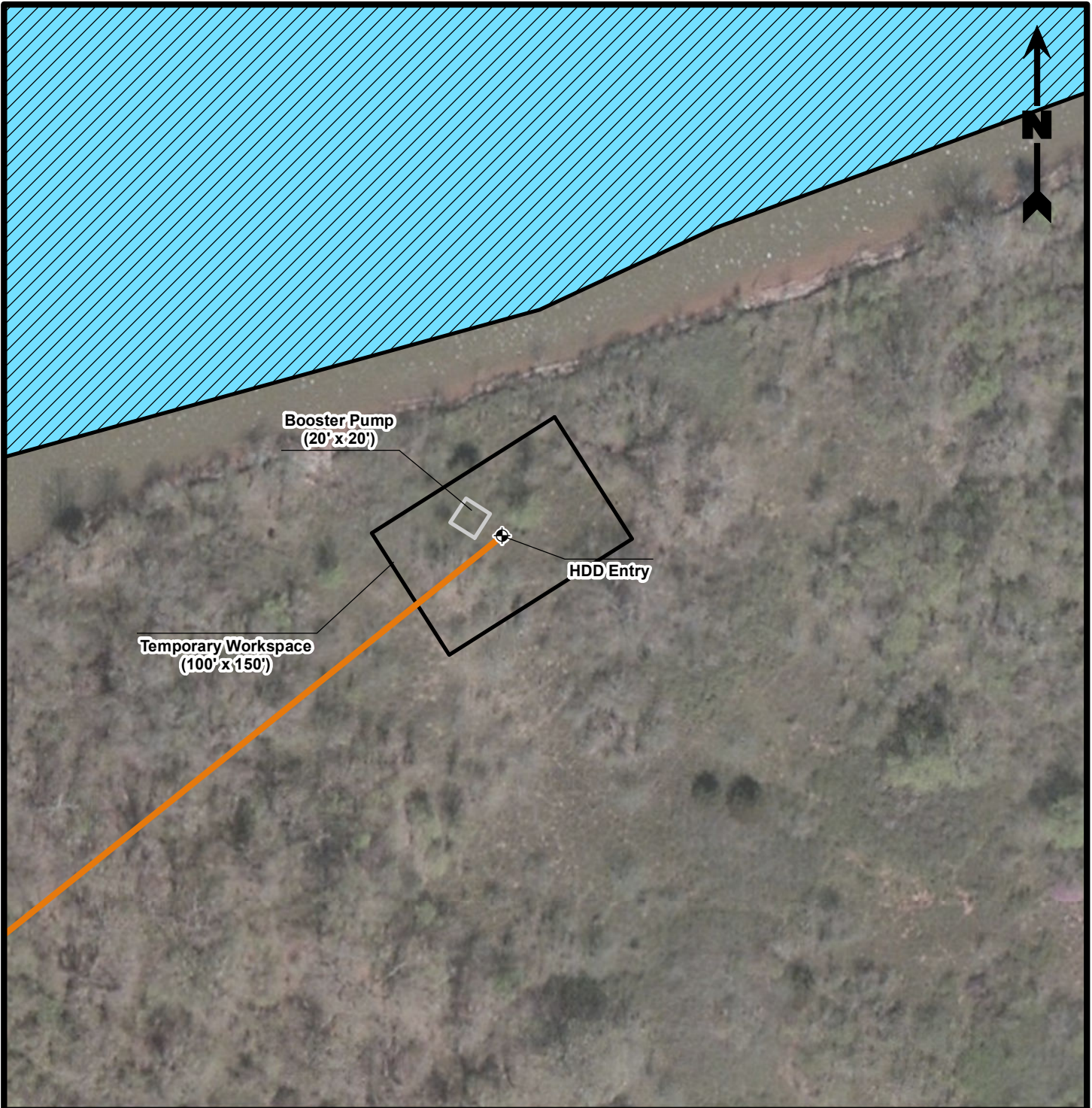

**Legend**

- Project Boundary (757.92 Acres)
- Dredge Area (725.37 Acres)
- Impacted Jurisdictional Waters of the U.S. (725.37 Acres)
- Proposed 30" Pipeline Casing
- HDD Entry/ Exit Point

**Reference**

Base map comprised of ESRI's World Imagery exported 03/24/2020.

**Site Plan**

USACE Regulatory Permit Application  
Bossier and Caddo Parishes, Louisiana

**Sunny Point Aggregates, LLC**  
Proposed Port Lake Dredge Project



**PROVIDENCE**

Drawn By	SRM	6/3/2021
Checked By	TS	6/3/2021
Approved By	TS	6/3/2021

Project Number	1148-006
Drawing Number	1148-006-A054

**4a**  
Figure

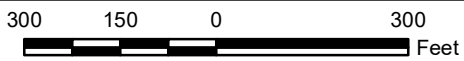
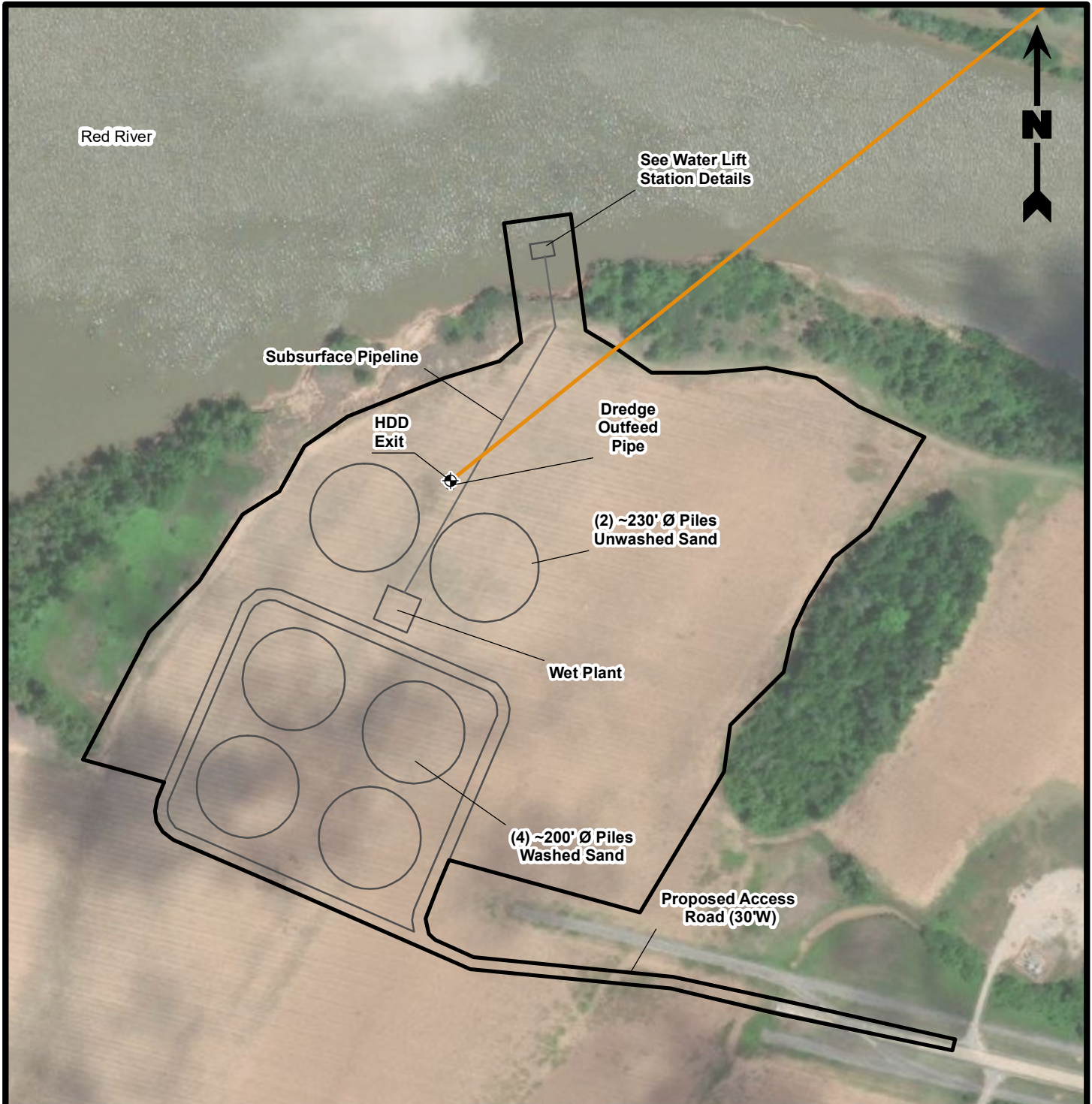

**Legend**

- Project Boundary (757.92 Acres)
- Dredge Area (725.37 Acres)
- Impacted Jurisdictional Waters of the U.S. (725.37 Acres)
- Proposed 30" Pipeline Casing
- HDD Entry/ Exit Point

**Reference**

Base map comprised of ESRI's World Imagery exported 03/24/2020.

**Site Plan**

USACE Regulatory Permit Application  
Bossier and Caddo Parishes, Louisiana

**Sunny Point Aggregates, LLC**  
Proposed Port Lake Dredge Project



**PROVIDENCE**

Drawn By	SRM	6/3/2021
Checked By	TS	6/3/2021
Approved By	TS	6/3/2021

Project Number 1148-006	<b>4b</b> Figure
Drawing Number 1148-006-A055	

BOSSIER PARISH, LOUISIANA  
TOWNSHIP 16 NORTH, RANGE 12 WEST  
FRACTIONAL SECTION 7

BEARING: GRID, LA N ZONE (1701)  
DATUM: NAD 83 (2011)

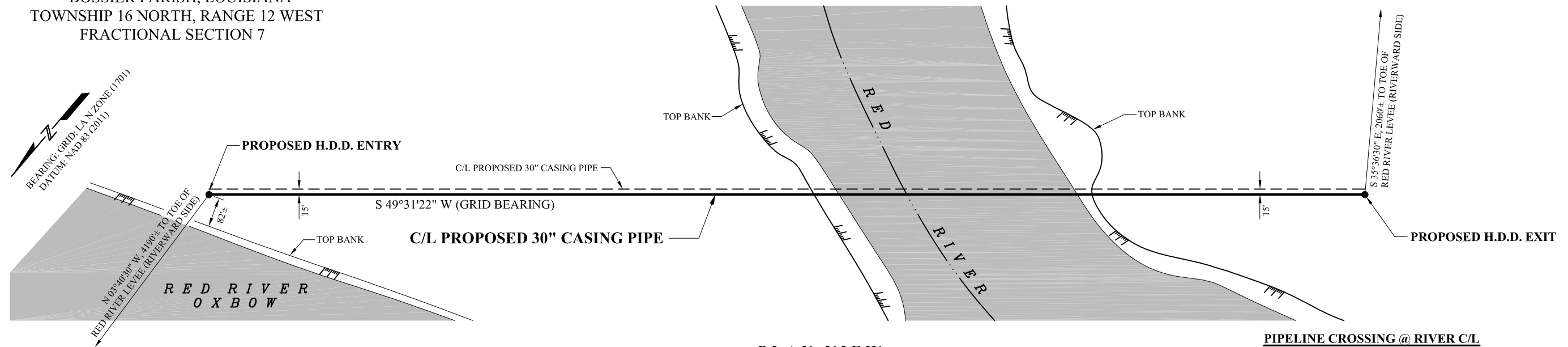

**PLAN VIEW**  
SCALE: HORZ. 1"=300'

**PIPELINE CROSSING @ RIVER C/L**  
LATITUDE: 32°23'27.031" (N) NAD 83  
LONGITUDE: 93°38'31.669" (W) NAD 83

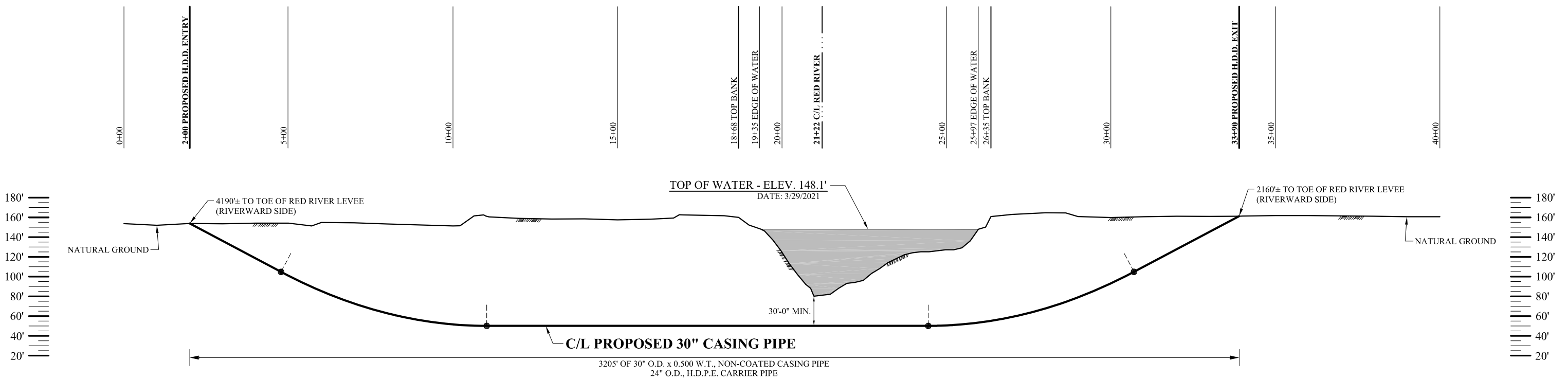

**PROFILE VIEW**  
SCALE: VERT. 1"=100'  
HORZ. 1"=300'

**CLASS I LOCATION:**  
PRODUCT TO BE TRANSPORTED: SLURRY WATER

**NOTES:**  
ELEVATION BASED FROM GPS OBSERVATION.  
DATUM: NAVD 88

**WAYNE ACREE P.L.S., INC.**  
A Professional Surveying Corporation  
P.O. BOX 96  
WEST MONROE, LOUISIANA  
(318)396-1724



<b>Performance Proppants, LLC</b>		
<b>PROPOSED 24" PIPELINE CROSSING UNDER RED RIVER</b>		
DATE: 03/30/2021	DWG. BY: ERA	
SCALE: AS SHOWN	CKD. BY: CWA	APP. BY:
PROJECT NO.: 07373	DRAWING NO. 7373BX01	



J:\110005\11784 PROVIDENCE WATER INTAKE SUNNY POINT AGGREGATES\DRAWINGS\PERMIT\11784-P1.DWG

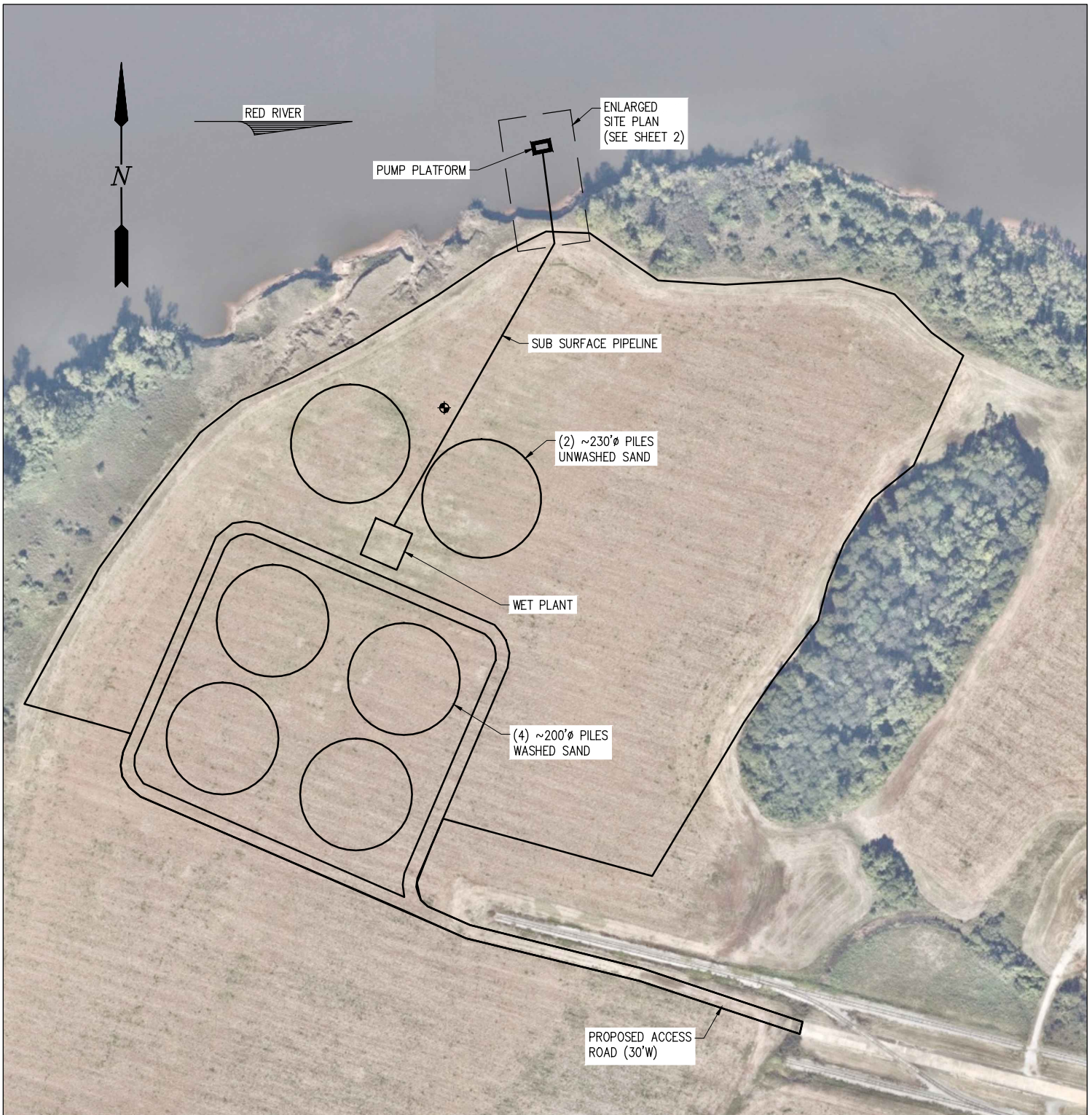

**PROPOSED SITE PLAN**

SCALE: 1" = 250'

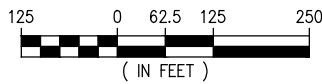

**PRELIMINARY - FOR PERMIT PURPOSES ONLY**

REV A

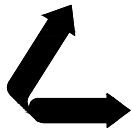

**LANIER & ASSOCIATES**  
CONSULTING ENGINEERS  
INCORPORATED

LA: EF-1120 TX: F-2981  
NEW ORLEANS • BEAUMONT • CORPUS CHRISTI • HOUSTON

PROVIDENCE  
BOSSIER AND CADDO PARISHES LOUISIANA

SUNNY POINT AGGREGATES, LLC  
WATER INTAKE  
PROPOSED SITE PLAN

DATE 05/25/21  
DESIGN \*  
DRAWN \*  
CHECK \*  
JOB NO 11784  
SHEET No.  
**1 OF 6**

J:\110005\11784 PROVIDENCE WATER INTAKE SUNNY POINT AGGREGATES\DRAWINGS\PERMIT\11784-P2.DWG

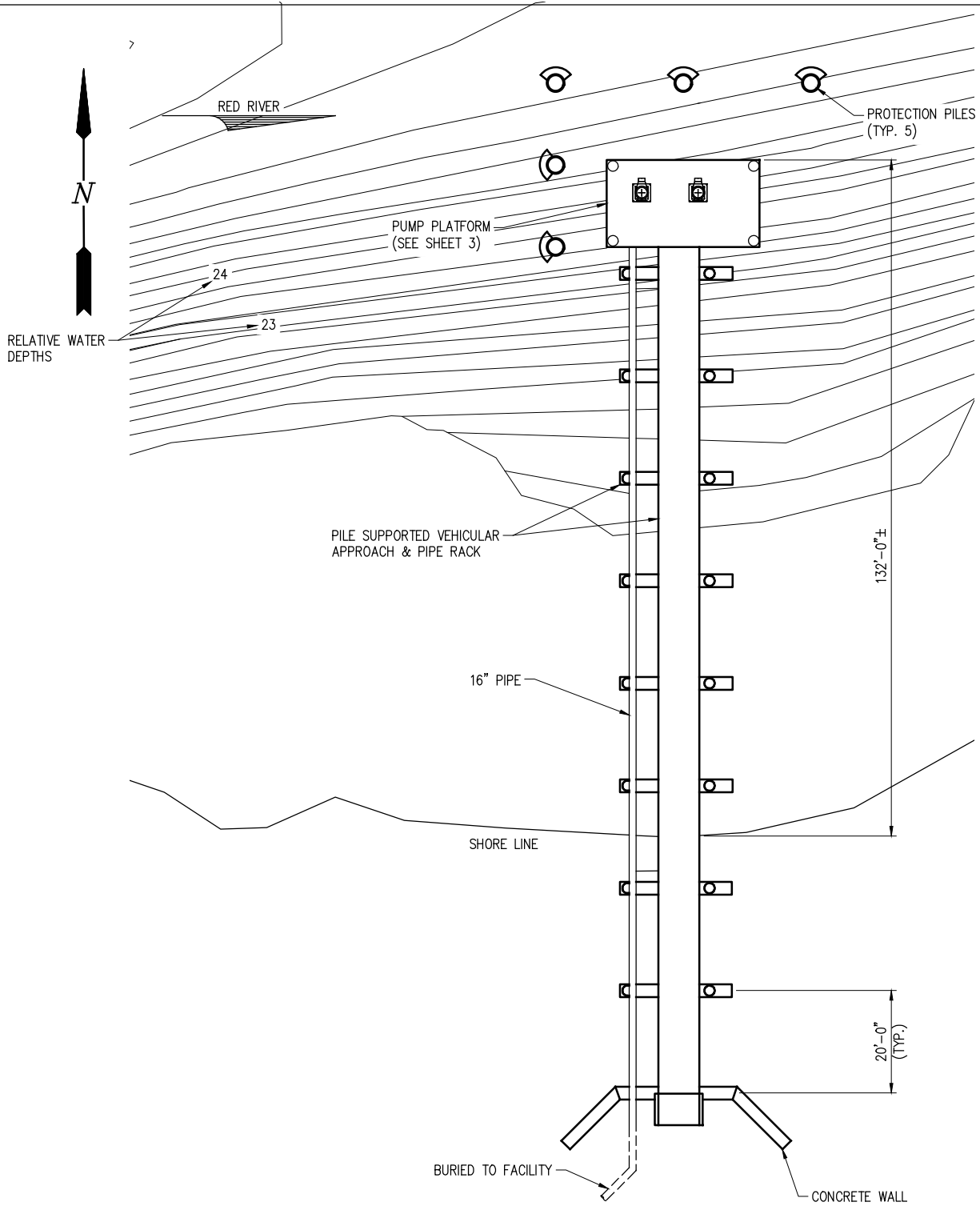

**ENLARGED SITE PLAN**

SCALE: 1" = 30'

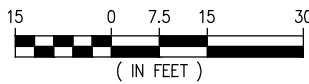

**PRELIMINARY - FOR PERMIT PURPOSES ONLY**

REV  
A



**LANIER & ASSOCIATES**  
CONSULTING ENGINEERS  
INCORPORATED

LA: EF-1120 TX: F-2981  
NEW ORLEANS • BEAUMONT • CORPUS CHRISTI • HOUSTON

PROVIDENCE  
BOSSIER AND CADDO PARISHES LOUISIANA

**SUNNY POINT AGGREGATES, LLC**  
WATER INTAKE  
ENLARGED SITE PLAN

DATE 05/25/21  
DESIGN \*  
DRAWN \*  
CHECK \*  
JOB NO 11784  
SHEET No.  
**2 OF 6**

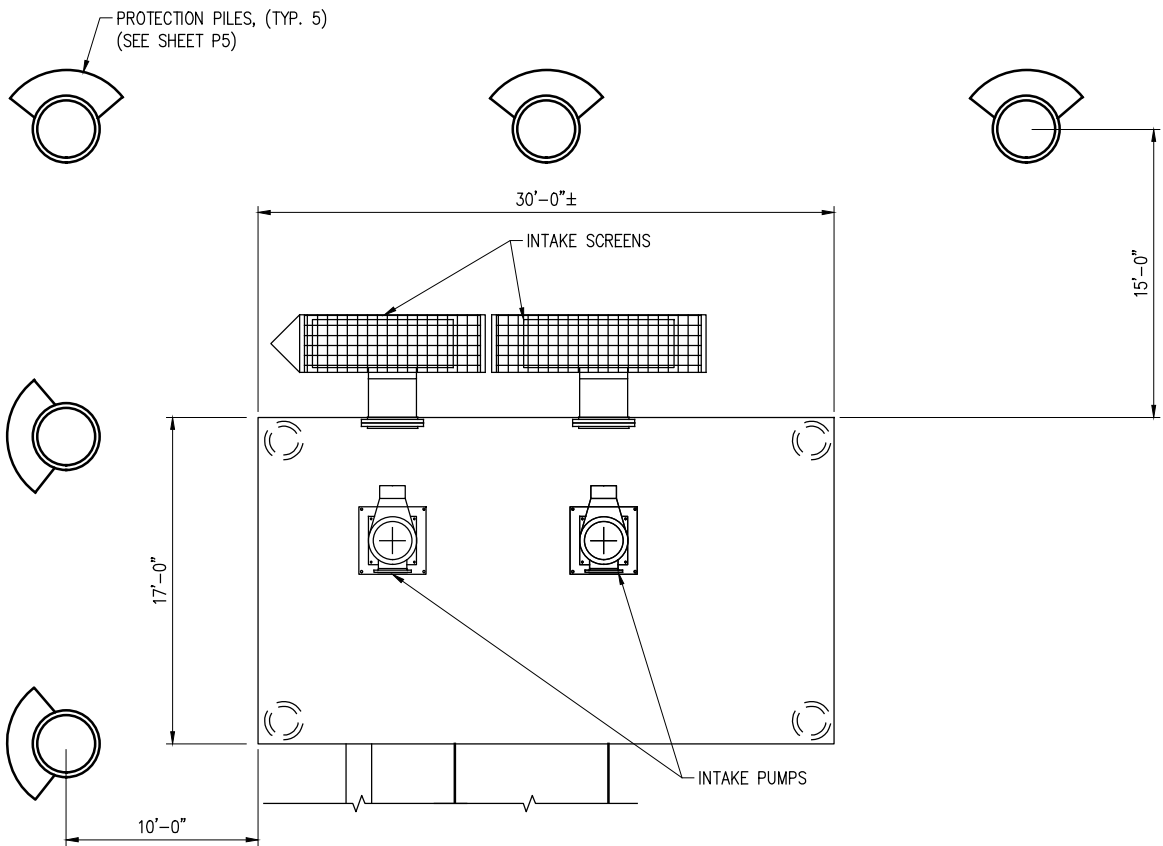

**PUMP PLATFORM PLAN**

SCALE: 1" = 10'

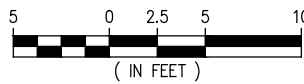

**PRELIMINARY - FOR PERMIT PURPOSES ONLY**

REV

A



**LANIER & ASSOCIATES**  
**CONSULTING ENGINEERS**  
 INCORPORATED

LA: EF-1120 TX: F-2981  
 NEW ORLEANS • BEAUMONT • CORPUS CHRISTI • HOUSTON

PROVIDENCE  
 BOSSIER AND CADDO PARISHES LOUISIANA

**WATER INTAKE SUNNY POINT AGGREGATES**  
**PUMP PLATFORM**

DATE 05/25/21  
 DESIGN \*  
 DRAWN \*  
 CHECK \*  
 JOB NO 11784  
 SHEET No.

**3 OF 6**

J:\110005\11784 PROVIDENCE WATER INTAKE SUNNY POINT AGGREGATES\DRAWINGS\PERMIT\11784-P4.DWG

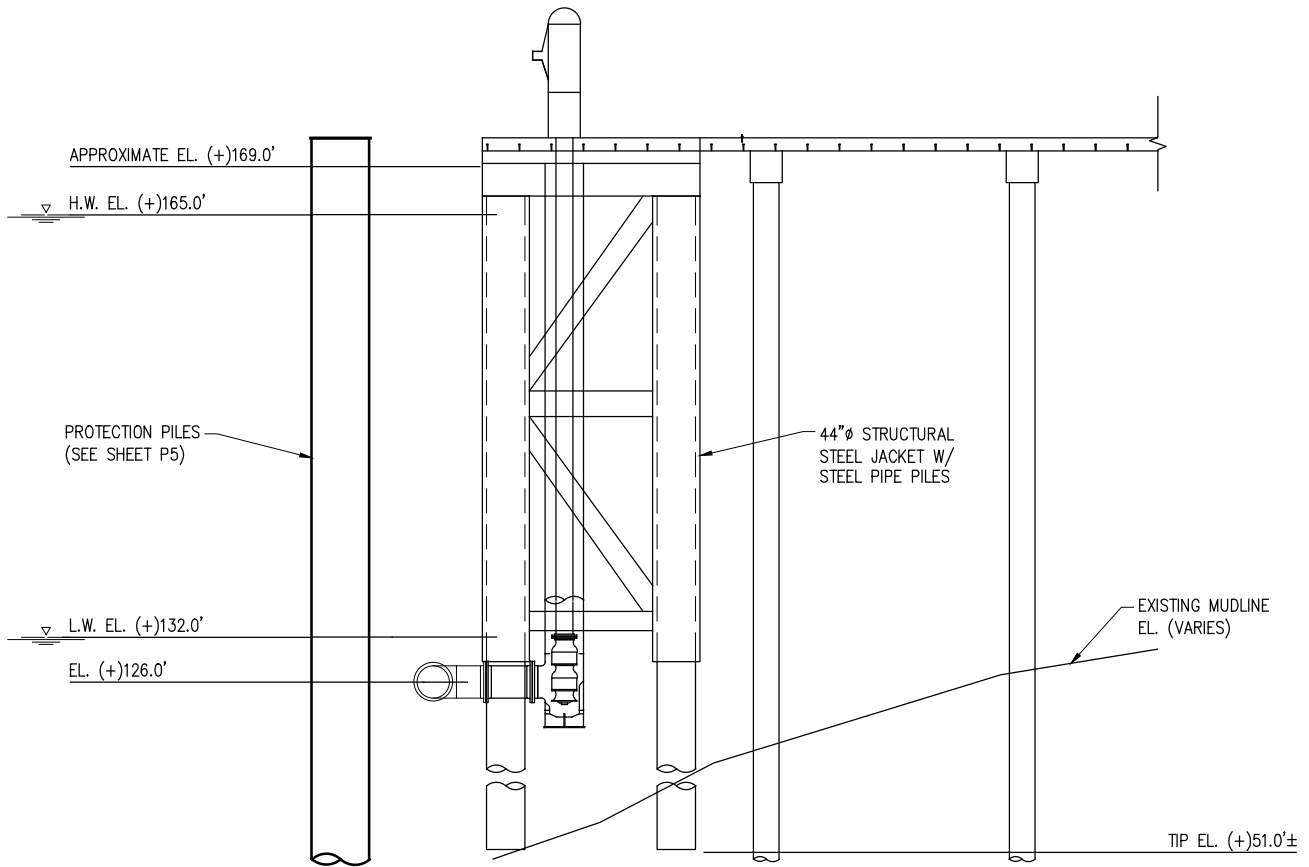

### PUMP PLATFORM ELEVATION

SCALE: 1" = 15'

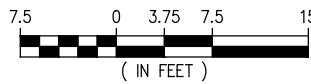

**PRELIMINARY - FOR PERMIT PURPOSES ONLY**

REV

A



**LANIER & ASSOCIATES**  
**CONSULTING ENGINEERS**  
 INCORPORATED

LA: EF-1120 TX: F-2981  
 NEW ORLEANS • BEAUMONT • CORPUS CHRISTI • HOUSTON

PROVIDENCE  
 BOSSIER AND CADDO PARISHES LOUISIANA

SUNNY POINT AGGREGATES, LLC  
 WATER INTAKE  
 PUMP PLATFORM

DATE 05/25/21  
 DESIGN \*  
 DRAWN \*  
 CHECK \*  
 JOB NO 11784  
 SHEET No.  
**4 OF 6**

**GENERAL NOTES:**

1. STRUCTURES SHALL BE MARKED/LIGHTED IN ACCORDANCE WITH U.S. COAST GUARD REGULATIONS.
2. ALL ELEVATIONS REFER TO NAVD 88 UNLESS NOTED OTHERWISE.

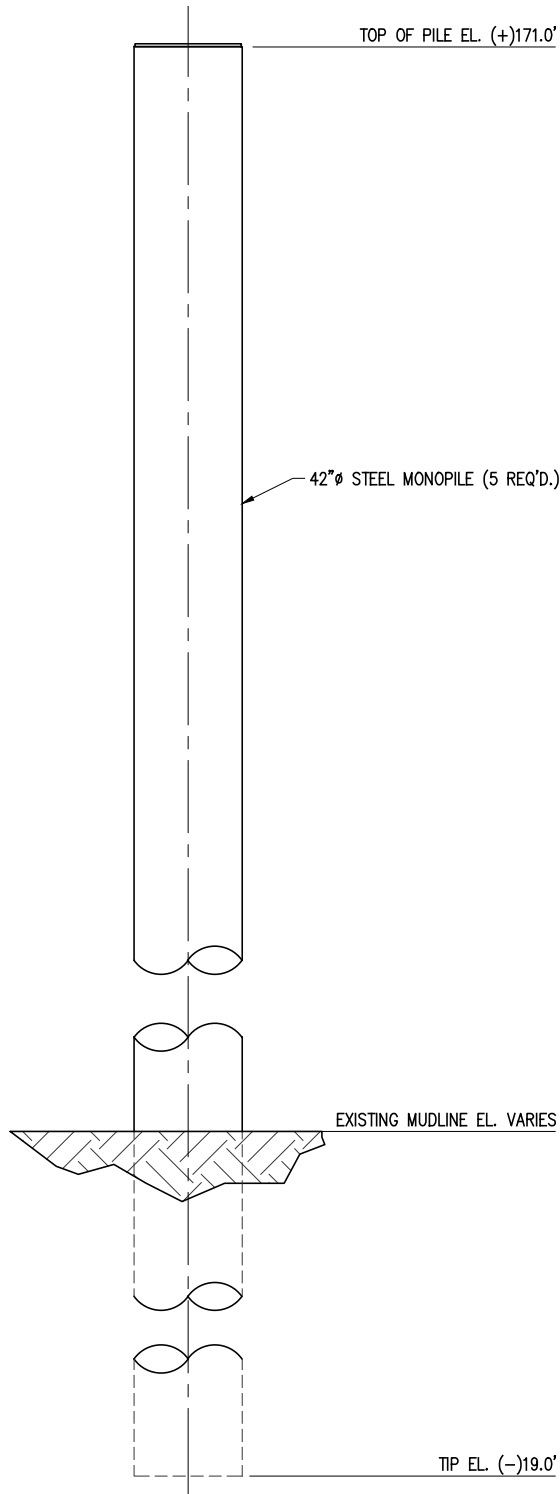

**PROTECTION PILE DETAIL**  
 SCALE: 1/8" = 1'-0" (LOOKING UP RIVER)

**PRELIMINARY - FOR PERMIT PURPOSES ONLY**

REV  
A



**LANIER & ASSOCIATES**  
**CONSULTING ENGINEERS**  
 INCORPORATED  
 LA: EF-1120 TX: F-2981  
 NEW ORLEANS • BEAUMONT • CORPUS CHRISTI • HOUSTON

PROVIDENCE  
 BOSSIER AND CADDO PARISHES LOUISIANA

SUNNY POINT AGGREGATES, LLC  
 WATER INTAKE  
 PROTECTION PILE DETAIL

DATE 05/25/21  
 DESIGN \*  
 DRAWN \*  
 CHECK \*  
 JOB NO 11784  
 SHEET No.  
 5 OF 6

J:\110005\11784 PROVIDENCE WATER INTAKE SUNNY POINT AGGREGATES\DRAWINGS\PERMIT\11784-P6.DWG

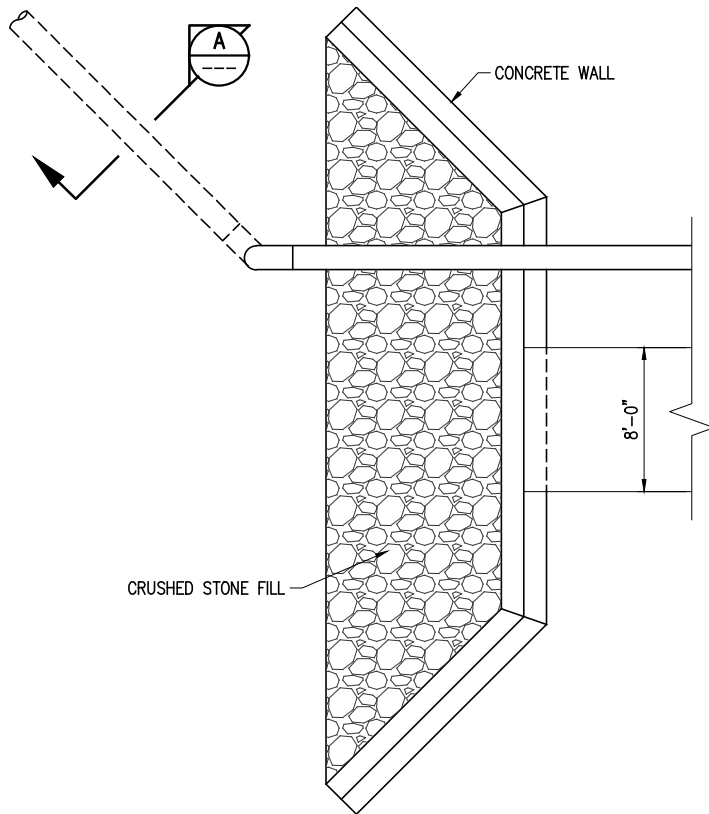

**PLAN**  
SCALE: N.T.S.

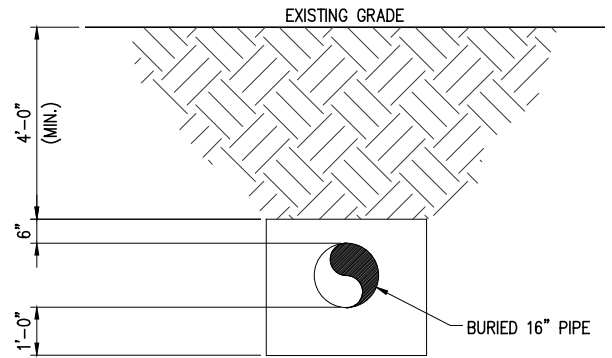

**SECTION A**  
SCALE: N.T.S.

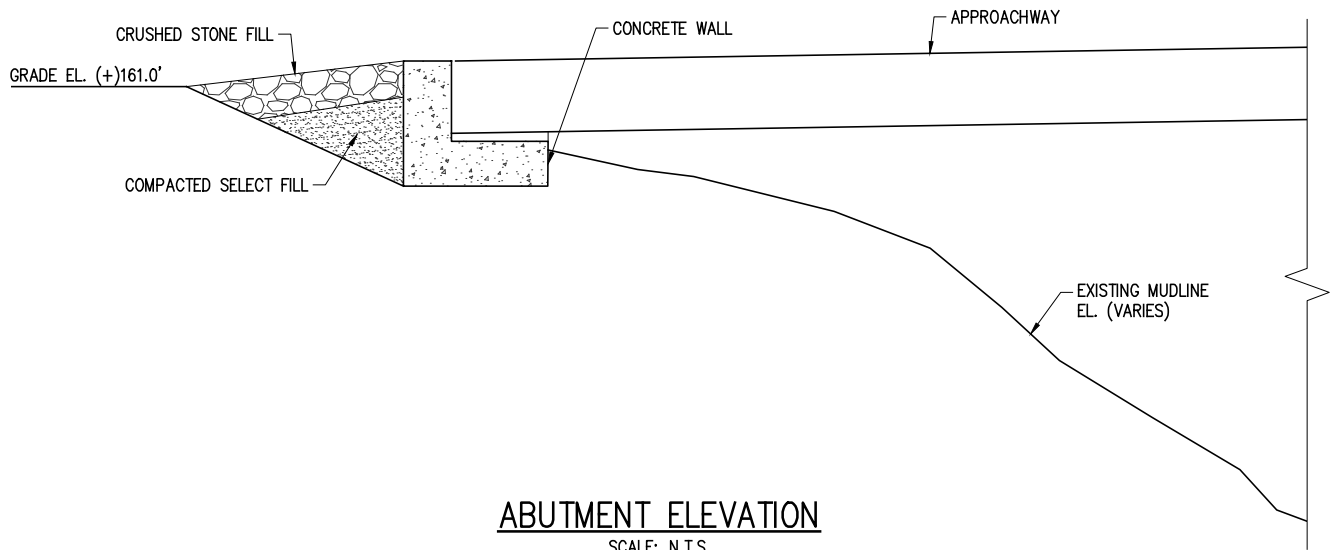

**ABUTMENT ELEVATION**  
SCALE: N.T.S.

**PRELIMINARY - FOR PERMIT PURPOSES ONLY**

REV  
A

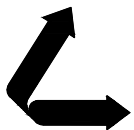

**LANIER & ASSOCIATES**  
CONSULTING ENGINEERS  
INCORPORATED

LA: EF-1120 TX: F-2981  
NEW ORLEANS • BEAUMONT • CORPUS CHRISTI • HOUSTON

PROVIDENCE  
BOSSIER AND CADDO PARISHES LOUISIANA

SUNNY POINT AGGREGATES, LLC  
WATER INTAKE  
ABUTMENT PLAN & ELEVATION

DATE 05/25/21  
DESIGN \*  
DRAWN \*  
CHECK \*  
JOB NO 11784  
SHEET No.  
6 OF 6